

VICINITY MAP

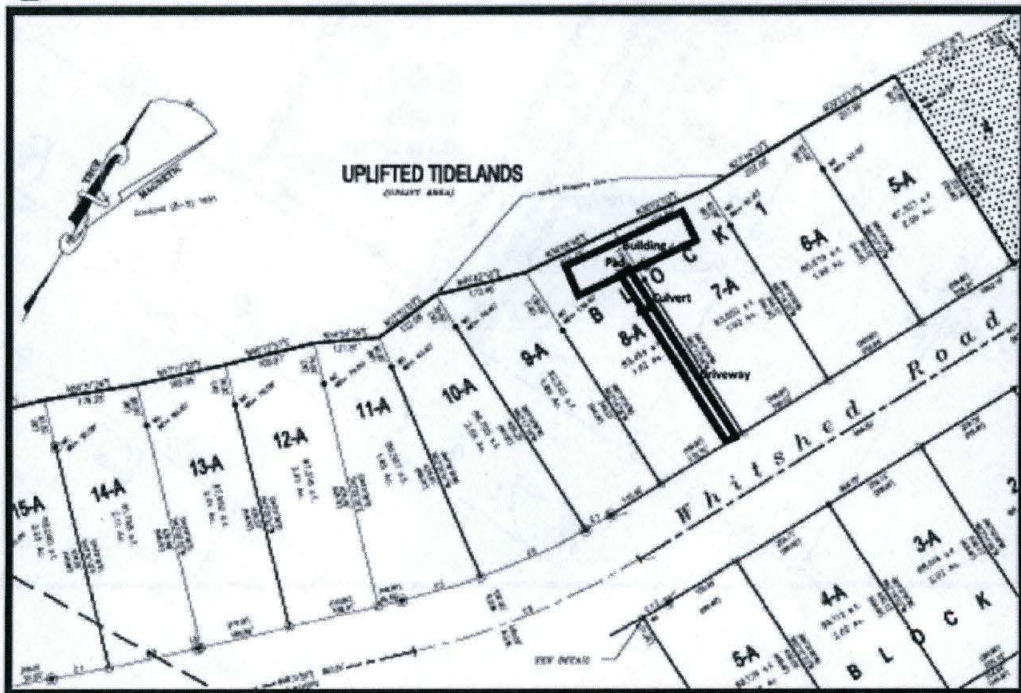

Applicant: Steve Donaldson
File No.: POA- 2012-439
Sec. 11 T. 16S R. 4W M. Copper River
Lat.: N 60.491417 Long.: W 145.876239
Date: 1/13/14
Sheet No. 1 of 5
Drawing Not To Scale

WETLAND FILL—PLAN VIEW

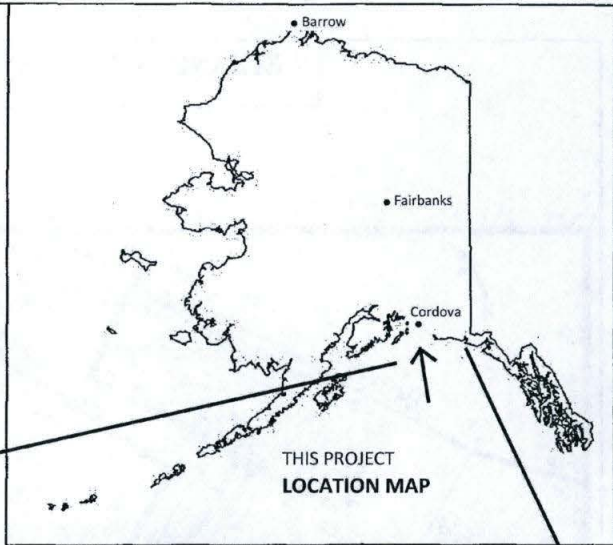
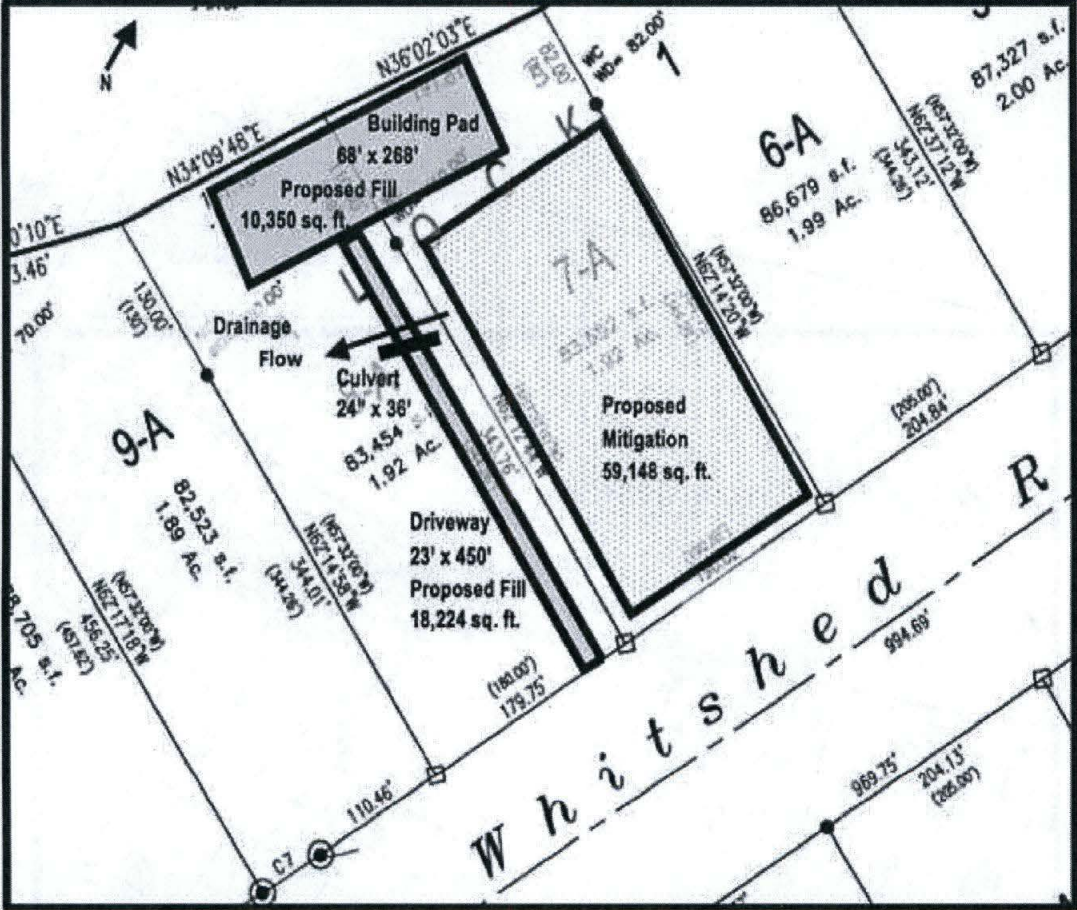

Applicant: Steve Donaldson
 File No.: POA-2012-439
 Proposed Activity: Wetland Residential Fill
 Sec. 11 T. 16S R. 4W M. Copper River
 Lat.: N 60.491417 Long.: W 145.876239
 Date: 1/13/14
 Sheet No. 2 of 5
 Drawing Not To Scale

WETLAND FILL FOR BUILDING PAD--CROSS SECTION VIEW A-A'

Building Pad Profile

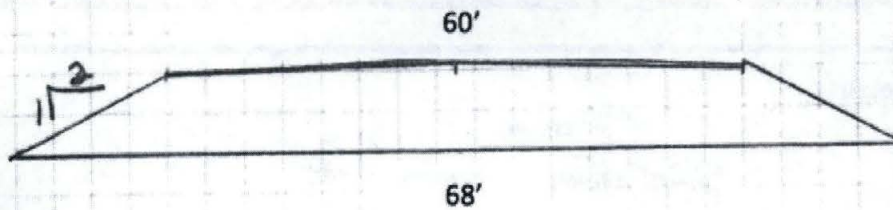

2 of 5

Applicant: Steve Donaldson
File No.: POA-2012-439
Sec. 11 T. 16S R. 4W M. Copper River
Lat.: N 60.491417 Long.: W 145.876239
Date: 1/13/14
Sheet No. 3 of 5

Drawing Not To Scale

WETLAND FILL FOR ROAD—CROSS SECTION VIEW A-A'

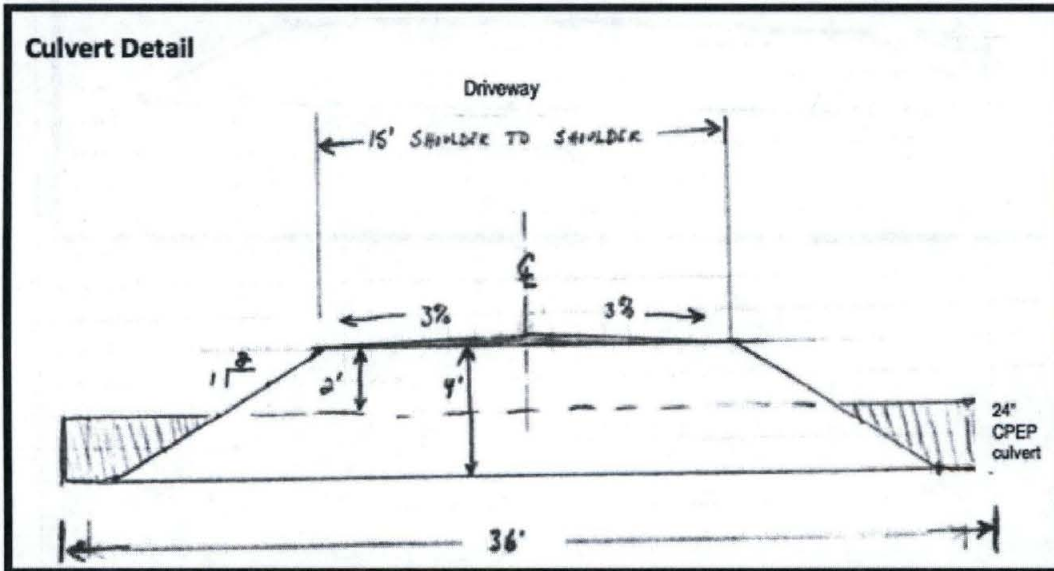
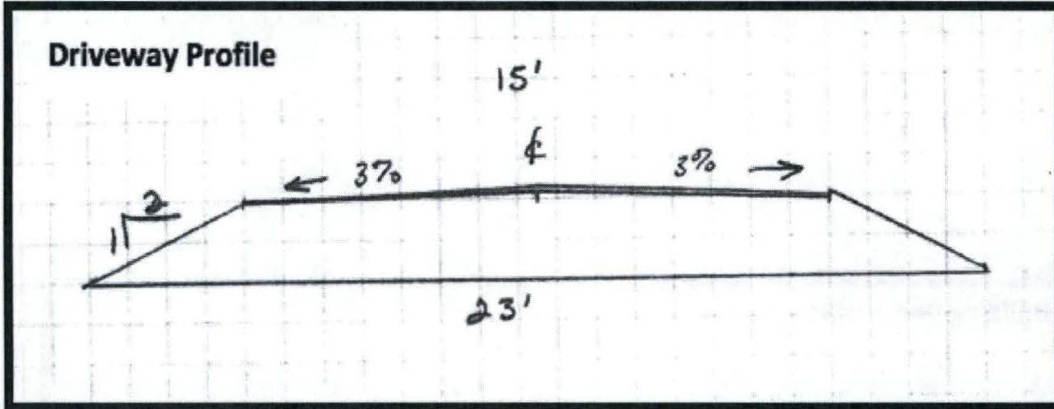

Applicant: Steve Donaldson
File No.: POA- 2012-439
Proposed Activity: Wetland Residential Fill
Sec. 11 T. 16S R. 4W M. Copper River
Lat.: N 60.491417 Long.: W 145.876239
Date: 1/13/14
Sheet No. 4 of 5
Drawing Not To Scale

Culvert Installation

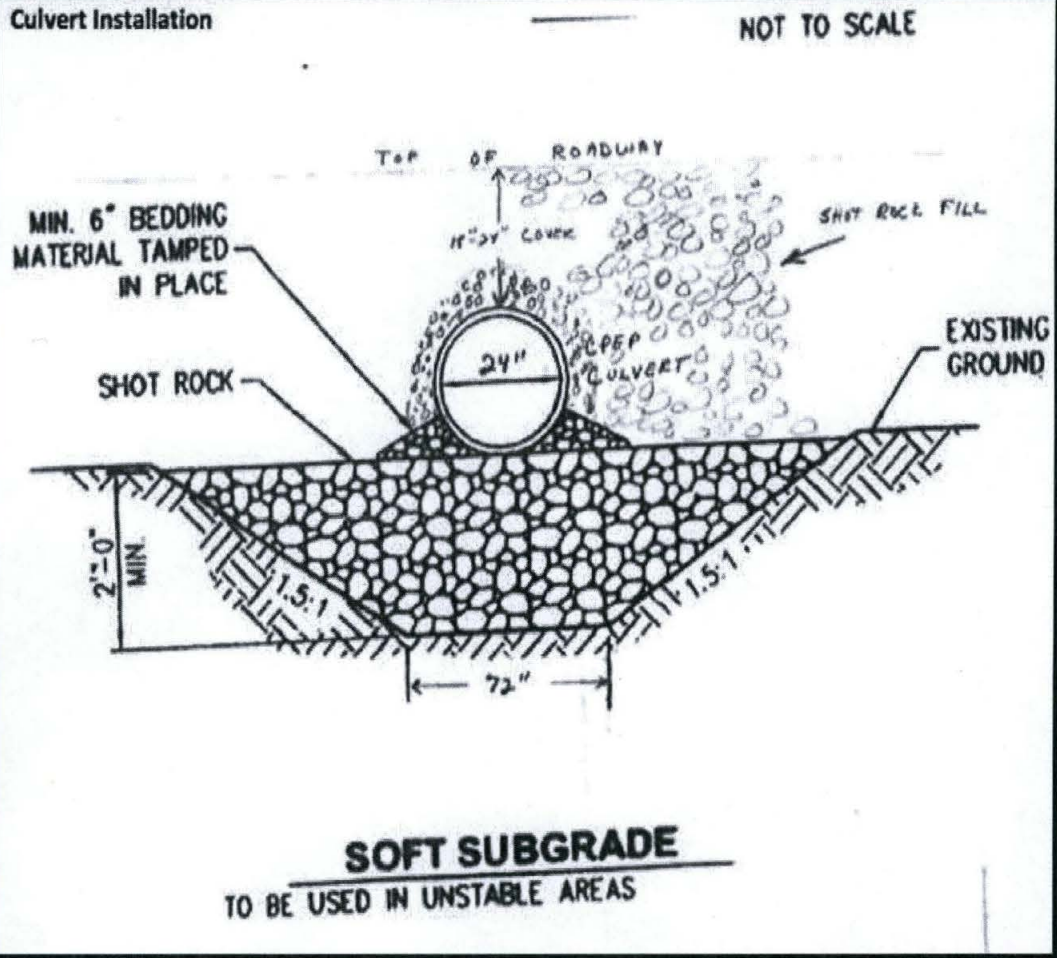

Applicant: Steve Donaldson
File No.: POA- 2012-439
Proposed Activity: Wetland Residential Fill
Sec. 11 T. 16S R. 4W M. Copper River
Lat.: N 60.491417 Long.: W 145.876239
Date: 1/13/14
Sheet No. 5 of 5
Drawing Not To Scale